

Rob Lindsay  
2343 South Nash Street  
Arlington, VA 22202  
(703) 864-5293  
Lindsayart@hotmail.com

### **Bull Frog on a Lily Pad, Artist Proposal**

Enclosed is my submission to the Dominion Heights Art Competition. It consists of a printed 24x26" drawing, a submission form, and a color portfolio. All parts can be sent electronically if needed. Please feel free to contact me if you require any clarification. Below is an expanded project description.

Best Regards,  
Rob Lindsay

#### **Sculpture Description**

Bull Frog on Lily Pad will be a geometric abstraction of a frog, constructed of cast concrete. The cast concrete form will have a colorful exterior mosaic facing, that would be attractive and durable. The frog will be a signature landmark to the neighborhood; as enigmatic as the Sphinx, yet whimsical as Kermit. The frog sculpture will sit on an integrated lily pad, emblazoned with a Cherrydale inscription with the date of its installation, applied with a similar mosaic application. The two eye appendages will be polished marble spheres with inset pupils, attached to the main body of the frog to create a visually attractive focal point.

#### **Method Description**

The structure of the sculpture will be cast concrete, internally strengthened with steel reinforcement bars. The sculpture will be cast in two pieces with plywood forms that I will fabricate. The top portion will be the body of the frog which I will cast at my workshop. This section, once removed from the mold, will be covered with green mosaic tiles and filled with a durable grout. The second section of the sculpture is the lily pad, a disc shape foundation that cast in-situ on the installation site on the median at Lee Highway. Once the foundation is cast, the frog portion will be transported to the site and secured. At this point, I will apply a similar mosaic finish to the foundation lily pad, which will feature the inscription "Cherrydale 2012". After cleanup and re sodding of the grass, the installation will be complete.

#### **Artist Bio**

Rob Lindsay is sculpture/printmaker artist who has spent his life in Arlington, VA. He attended the HB Woodlawn program in the Cherrydale area, and is a graduate of the Corcoran School of Art in Washington, DC. His artwork has been exhibited at many local and national venues and is in many permanent collections, including the Arlington Office of Cultural Affairs, the Capital One Corporate office in Tyson's Corner, and the Dell Children's Hospital in Austin, TX. He has worked with neighborhood based art projects in Arlington, such as building sculptural art bikes with youth groups and producing numerous parade floats for the Clarendon Mardi Gras Parade over the years. Lindsay is precise craftsman, skilled of crafts, including carpentry, welding, graphic design, and printmaking.

**Public Art Application**  
**Dominion Heights Art Component**  
**DUE: No later than 5:00 pm, January 30, 2012**

**CONTACT INFORMATION**

NAME: Rob Lindsay  
ADDRESS: 2343 South Nash Street  
Arlington, VA 22202  
(703) 864-5293  
TELEPHONE/CELL: lindsayart@hotmail.com  
EMAIL: http://home.comcast.net/~nashstreet/  
TEAM MEMBERS (if any):  
WEBSITE

**ARTISTIC CONCEPT**

- Provide a vision statement (no more than 150 words:

Bull Frog on Lily Pad will be a geometric abstraction of a frog, constructed of cast concrete. The cast concrete form will have a colorful exterior mosaic facing, that would be attractive and durable. The frog will be a signature landmark to the neighborhood ; as enigmatic as the Sphinx, yet whimsical as Kermit. The frog sculpture will sit on a integrated lily pad, emblazoned with a Cherrydale inscription with the date of its installation, applied with a similar mosaic application. The two eye appendages will be polished marble spheres with inset pupils, attached to the main body of the frog to create a visually attractive focal point .

- Attach a drawing on 2 foot by 3 foot paper. The drawing should identify dimensions, elevation, and orientation.
- List construction materials: Cast Concrete, steel reinforcement bars (rebar), mosaic tile, industrial adhesive, weater proof grout

**COMPLETION TIMELINE**

- If awarded, artwork should commence at least by May 1, 2012, must be 75% complete by mid June, and finished, fully installed at designated site on median by August 30, 2012.
- AWARD \$17,500.00 for complete and installed art, provided in 3 installments.**

**QUALIFICATIONS**

- Attach your resume, portfolio or other evidence of qualification to meet the conditions of the RFP, including training, awards and honors.
- Attach photographs of prior works of art. If works are available or on display, provide information about the locations and times that the artwork may be viewed.
- Provide 3 references who are familiar with your artistic work and your ability to meet deadlines:

Name:	Roni Freeman, Former Director of Clarendon Alliance	Bono Mitchell, Art Director	Robert Cole, Metal Sculpture
Address	1206 North Cleaveland Street Arlington, VA 22201	North Oakland Street Arlington, VA 22207	1714 Rear 15th Street, NW Washington, DC 20009
Phone	(703) 298-1629	(703) 401-9779	(202) 387-3568

Send all above in one package to: **John Regan, Art Dept, Christopher Companies 10461 White Granite Dr, Suite 103, Oakton, Va 22124.**



COME VISIT...

# Family Reunion



An art installation by Rob Lindsay  
inspired by the work of R. Buckminster Fuller  
on display in Crystal City, Arlington, Virginia  
throughout the summer of 2010  
For more information go to:  
<http://www.crystalcity.org/artful/statues/bucky-art>





**TUESDAY | FEB. 5. 08 | @ 8 P.M.**

**CLARENDON COURTHOUSE  
MARDI GRAS PARADE**

Where everyone  
really gets along!

**ON WILSON BOULEVARD FROM BARTON ST. TO CLARENDON METRO**  
Homegrown Floats, Beads, People & Animals in Costumes = FUN!

Illustration: Kinoko | Production: Pam Davidson, Entertainment | Design: Brenton Stripes, Inc.

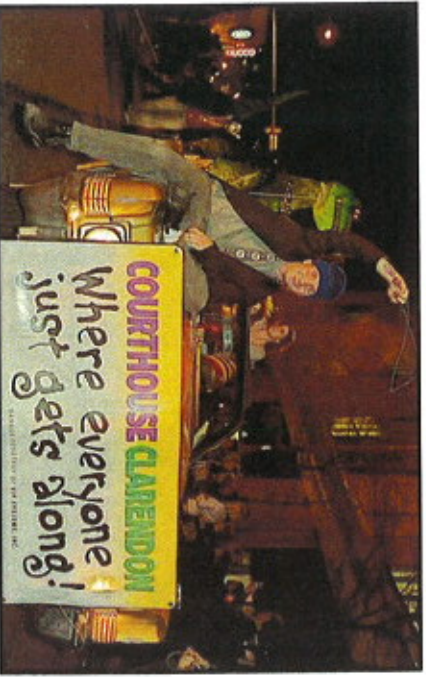
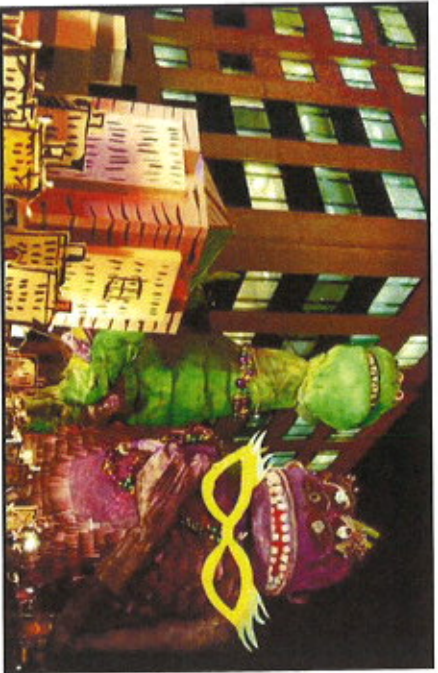
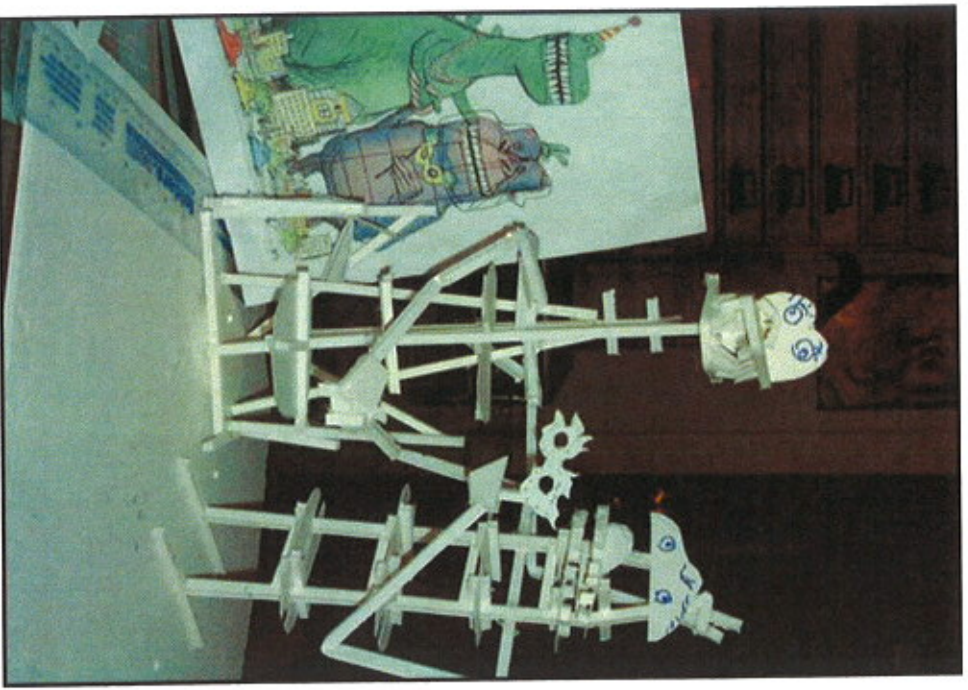









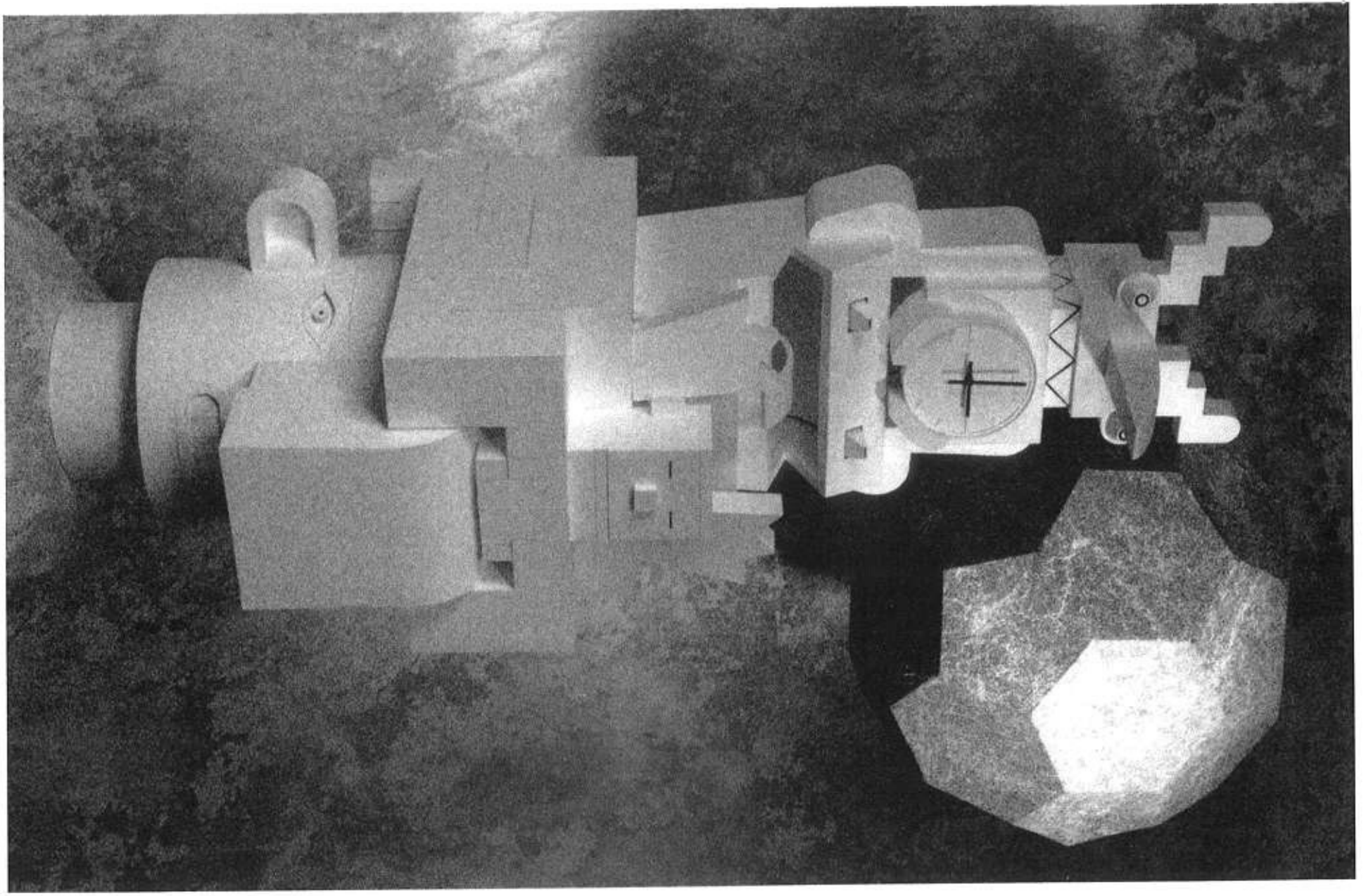







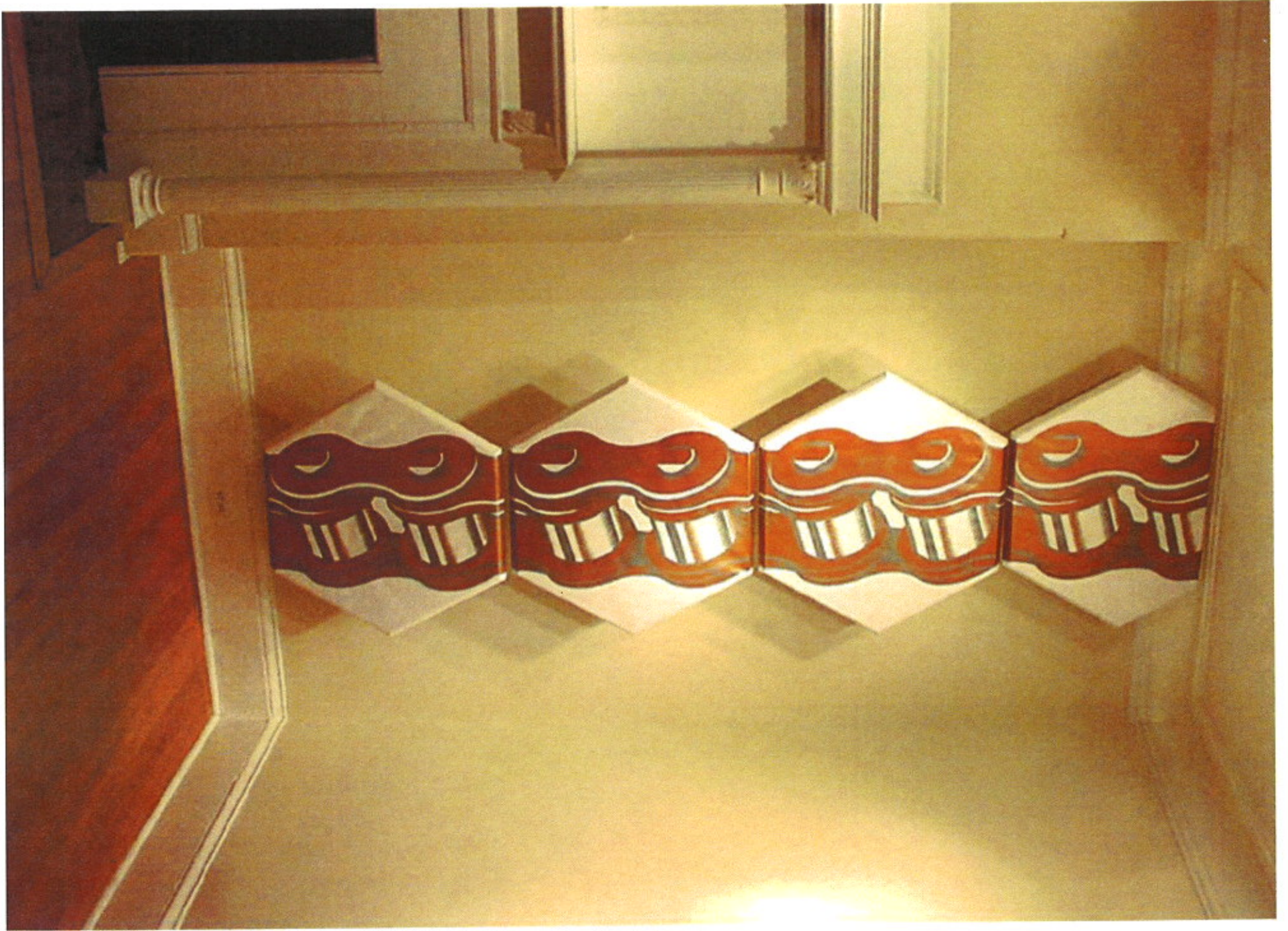



# POTOMAC CANOULESPORTS®

POTOMAC

WHITEWATER FESTIVAL



Rob Lindsay © 2006

JULY 15 & 16, 2006







<p><b>Green Tips for Students</b></p>	
<p>Turn off the water while brushing your teeth.</p> 	<p><b>Water Fact</b></p> <p>Each time you brush your teeth you can waste a gallon of water.</p>
<p><b>Recycle Fact</b></p> <p>Recycling 1 aluminum can saves enough energy to run a TV set for 3 hours or light a 100-watt bulb for 20 hours.</p>	<p><b>Trash Fact</b></p> <p>On average, each person in the U.S. generates about 4 pounds of trash every day.</p>
<p><b>Health Fact</b></p> <p>Asthma triggers include dust mites, mold and mildew, pet dander, cockroaches, and smoke.</p>	<p><b>Air Fact</b></p> <p>A tree can absorb 50 pounds of carbon dioxide a year, which slows climate change.</p>
<p>Replace your lunch bags with multi-use containers.</p> 	<p>Recycle your cans, glass, plastic, and paper.</p> 
<p>Plant a tree.</p> 	<p>Help keep your home as clean as possible.</p> 
<p>MAKE A BIRD SMILE!</p>	<p>WASTE UP!</p>

Front

<p><b>Learn more about water</b>  <a href="http://www.epa.gov/ow/kids.html">www.epa.gov/ow/kids.html</a>  <a href="http://www.epa.gov/safewater/kids/">www.epa.gov/safewater/kids/</a></p>	<p><b>Learn more about your health</b>  <a href="http://www.epa.gov/espp/poster">www.epa.gov/espp/poster</a></p>	<p><b>Learn more about saving species</b>  <a href="http://www.epa.gov/epaoswer/osw/kids/">www.epa.gov/epaoswer/osw/kids/</a></p>
<p><b>Learn more about air</b>  <a href="http://www.epa.gov/sunwise/kids.html">www.epa.gov/sunwise/kids.html</a>  <a href="http://www.epa.gov/children">www.epa.gov/children</a></p>	<p><b>Learn more about climate change</b>  <a href="http://www.epa.gov/climatechange/kids/">www.epa.gov/climatechange/kids/</a></p>	<p><b>Join EPA's Kids Club</b>  <a href="http://www.epa.gov/kids/">www.epa.gov/kids/</a></p>
<p>Learn about what other kids are doing to help the environment. Check out the President's Environmental Youth Award Web site at <a href="http://www.epa.gov/peya">www.epa.gov/peya</a></p>		
<p>GO GREEN!</p> 		
<p>Inspire students to protect the environment.                  Environmental Education Division  <a href="http://www.epa.gov/enviroed">www.epa.gov/enviroed</a></p>		
<p><b>Recycled/Recyclable</b>                  Printed on 100% Recycled Paper                  EPA 171-H-08-001</p>		<p><b>EPA</b> United States Environmental Protection Agency</p>

Back