

Proposed NC Playground Funding

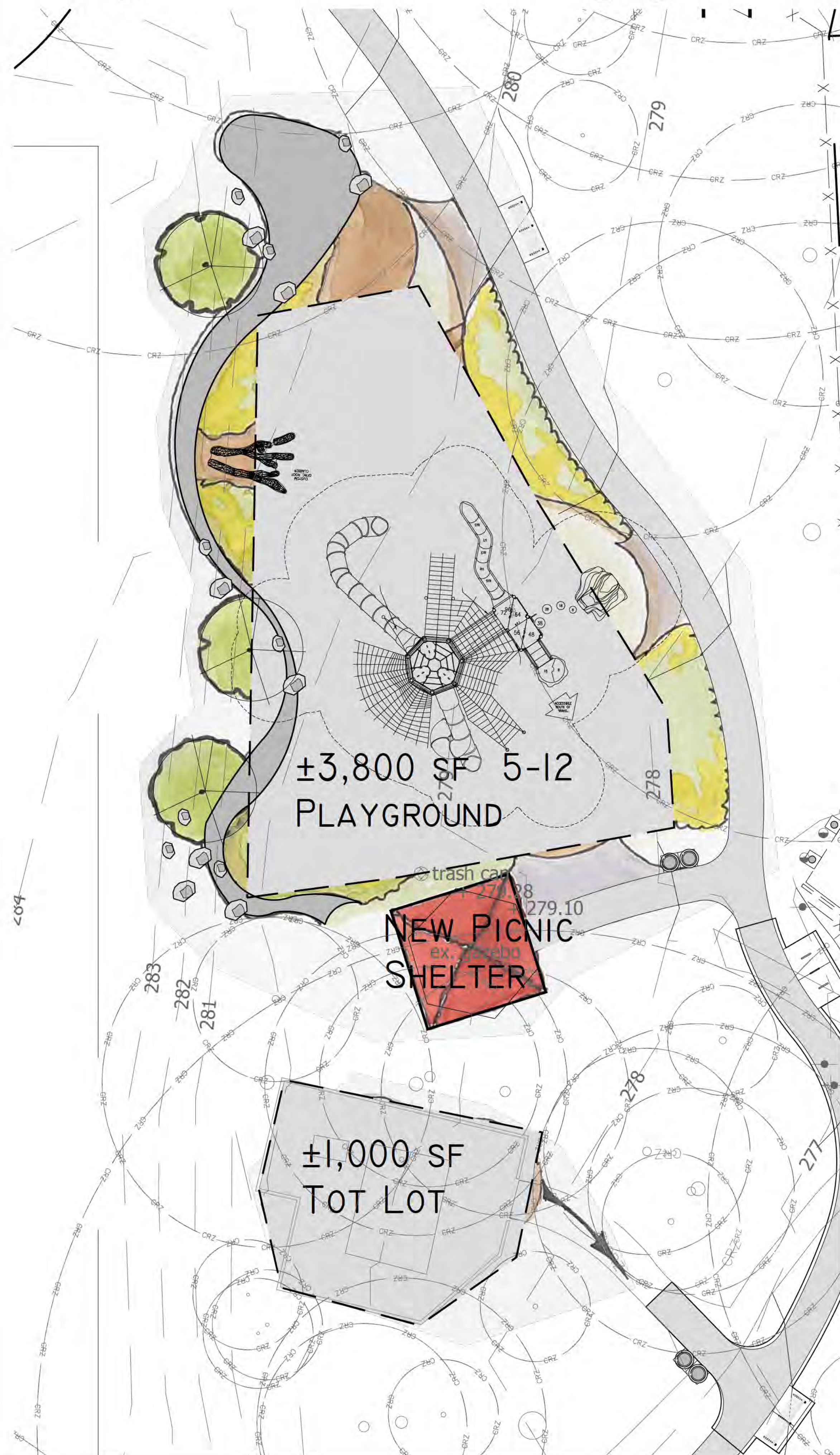

- Demo and removal of existing tot lot, picnic shelter and excavation for new items.
- Stormwater Management - must have on site stormwater facility for new playground and impervious surfaces.
- Additional Stormwater Management facility required to address run-off from Soccer field/upper park.
- Extensive tree protection.
- New trees/plantings/raingarden.
- Concrete seat/retaining wall with "artsy" feel.
- Large Boulders to address grade and for landscape/play value.
- Play equipment - tot lot to be constructed in existing area "woody" imaginative/secret garden feel.
- 5-12 Play Equipment, safety surfacing- natural looking/ natural materials, challenge, fun! May re-purpose climbing wall from Mosaic Park.
- New Picnic Shelter, picnic tables. Creative elements may be constructed by community.
- Permitting, Design, Engineering, Construction Management staff time.
- 15-20% Contingency (may not be spent and would be put back in pot for other NC projects).

\$795,000 PROJECT FUNDING

OAK GROVE PARK

